

# Patient report

Bio-Rad                      DATE: 08/03/2019  
D-10                         TIME: 06:57 PM  
S/N: #DJ4I016123        Software version: 4.30-2  
Sample ID:                 10598406  
Injection date             08/03/2019 06:31 PM  
Injection #: 51             Method: HbA1c  
Rack #: ---                 Rack position: 9

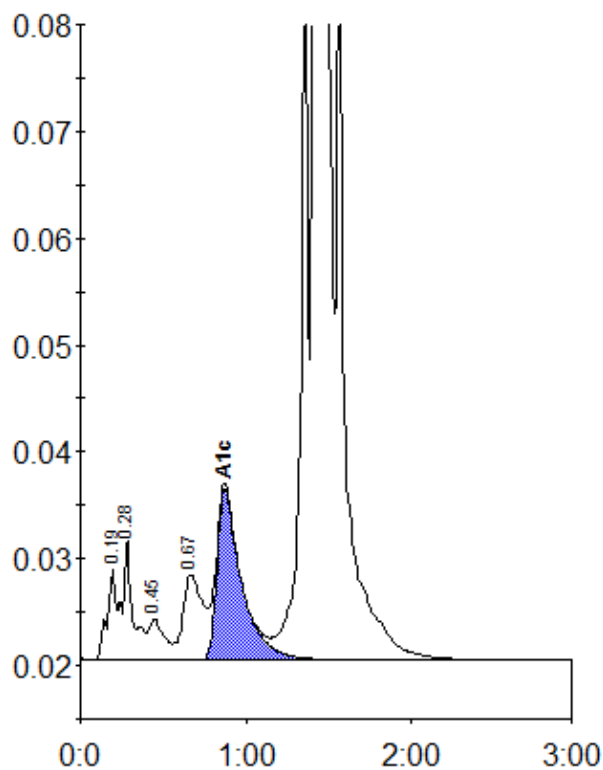

Peak table - ID: 10598406

Peak	R.time	Height	Area	Area %
A1a	0.19	8631	42243	1.0
A1b	0.28	11352	40075	1.0
F	0.45	3821	25097	0.6
LA1c/CHb-1	0.67	7922	65348	1.6
A1c	0.87	15986	164312	5.7
P3	1.36	63826	213152	5.2
A0	1.42	1045855	3551511	86.6
Total Area:			4101737	

Concentration:	%
A1c	5.7